

---

# SOFTWARE INSTALLATION GUIDE V9.0

## ERWIN MM & DG

### MAPPING MANAGER & DATA GOVERNANCE

---

### Getting Started

- ✓ About erwin MM & DG [Click](#)
- ✓ Quick Access Section [Click](#)
- ✓ Software Installation in 5 easy steps [Click](#)
- ✓ Troubleshooting Tips [Click](#)

#### Copyright Notice

This manual is © erwin, Inc. All rights reserved. No part of this manual may be reproduced, distributed or transmitted, in whole or in part, in paper, electronic or any other form or by any means other than as expressly permitted in the applicable MM & DG Software License Agreement or Software License and Maintenance Agreement, or as otherwise expressly permitted by erwin, Inc.

### **Trademark Notice**

erwin MAPPING MANAGER and erwin DATA GOVERNANCE are a trademark of erwin, Inc. and may not be used without the express written permission of erwin, Inc. This list of trademarks may not be complete; other trademarks or registered trademarks may be owned by erwin, Inc. from time to time and may be used in this manual. All other trademarks or service marks are the properties of their respective owners.

### **Proprietary and Confidential Information Notice**

erwin, Inc. software products contain valuable trade secrets and proprietary information and are protected internationally, including without limitation, by Canadian, United States and international copyright, trademark, and other intellectual property laws and treaties.

Unauthorized use of this manual or erwin, Inc. software products is strictly prohibited and may result in civil damages and criminal prosecution. See the applicable erwin, Inc. Software License Agreement or Software License and Maintenance Agreement for additional information.

### **Disclaimers**

erwin, Inc. reserves the right to revise this manual and make periodic changes to its content without obligation on erwin, Inc. Corporation's part to notify any person of such revisions or changes. erwin, Inc. does not assume responsibility for the use of this manual. erwin, Inc. makes no representation or warranty as to the accuracy of the contents of this manual. All statements made and information provided in this manual is provided on an errors and omission accepted (E. & O.E.) basis only.

## Quick Access Section

- ✚ About erwin MM & DG [Click](#)
  
- ✚ Software Architecture [Click](#)
  
- ✚ Technical Specifications and Software Requirements [Click](#)
  
- ✚ Installing the erwin MM & DG software [Click](#)
  1. Install Java [Click](#)
  
  2. Install Tomcat [Click](#)
    - Configuring Tomcat Memory settings for optimum performance [Click](#)
  
  3. Set Up the backend Database Repository
    - For SQL SERVER Database [Click](#)
      - Creating a Dedicated Database User Account for erwin MM & DG [Click](#)
    - For ORACLE Database [Click](#)
  
  4. Deploy erwin MM & DG on Tomcat [Click](#)
  
  5. Configure the “Database.properties” file to connect to the backend Database Repository
    - For SQL SERVER database [Click](#)
    - For ORACLE database [Click](#)
  
  6. Access the erwin MM & DG Application [Click](#)
  
- ✚ Configuring erwin MM & DG with LDAP/Active Directory user login [Click](#)
  
- ✚ Troubleshooting Tips [Click](#)

**Software Architecture:**

The erwin MM & DG (Mapping Manager & Data Governance) application supports both Single Server and Distributed architectures

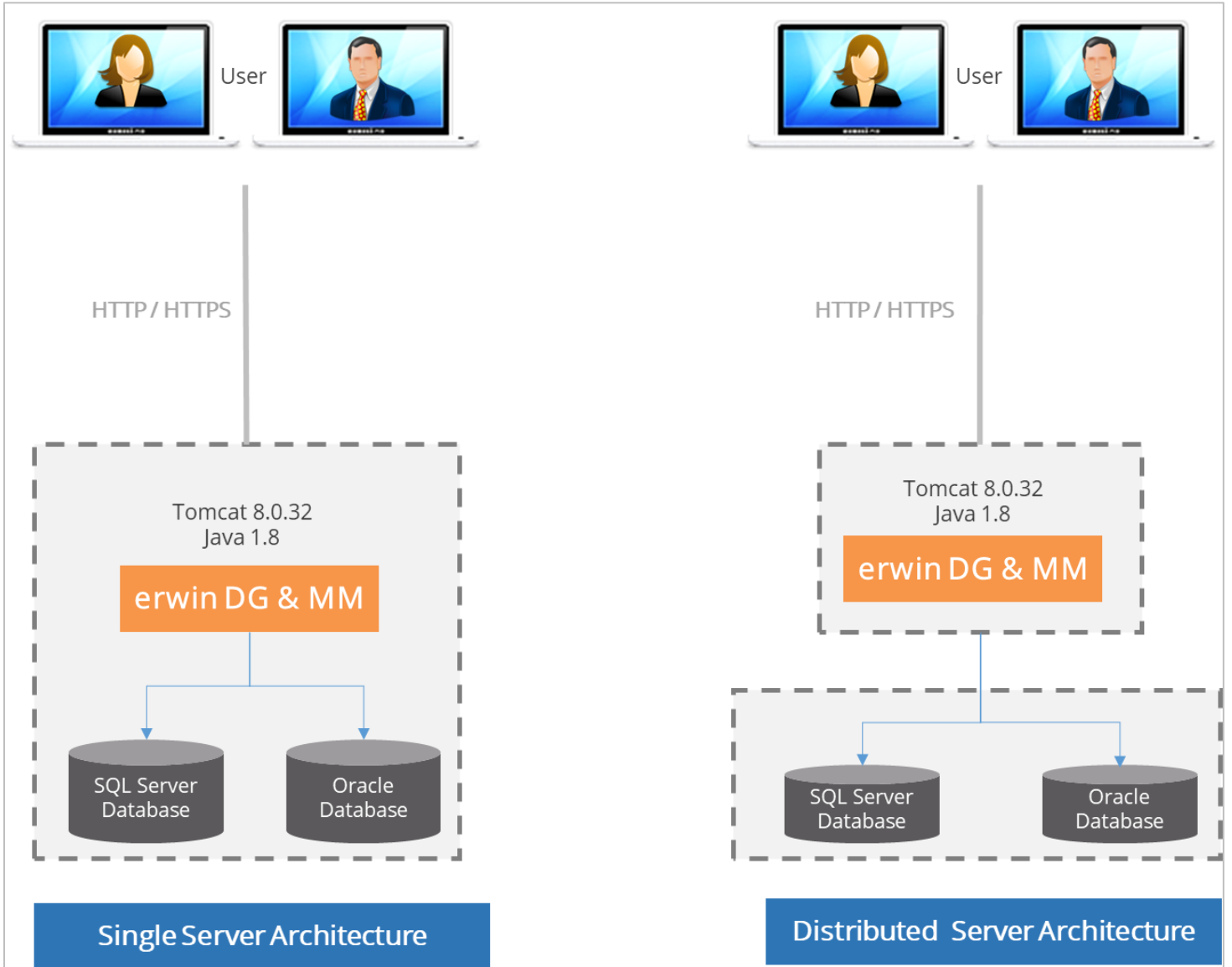

## Technical Specifications and Software Requirements

**Prerequisite\*\*:** Java 8 & Tomcat 8.

The erwin MM & DG software is certified to run on Java 8 & Tomcat 8.0.32

Tomcat and JRE are packaged with the product.

### Hardware Specs for Standard Edition:

<b>Type of Server</b>	Dedicated Standalone server
<b>Processor</b>	64 Bit
<b>Cores</b>	4 cores minimum
<b>RAM</b>	16 GB – for limited user POCs 32-64 GB – for enterprise production deployment
<b>Hard Drive</b>	200 – 300 GB
<b>Operating Systems</b>	Microsoft Windows, RHEL, Ubuntu, Unix, Linux
<b>Supported Databases</b>	SQL Server – 2005 and higher Oracle – 9i and higher
<b>Web Browsers</b>	Google Chrome – v28.0 or higher Firefox – v16.0 or higher Internet Explorer – v10.0 or higher
<b>Supported Web Servers</b>	Apache Tomcat - v8.0.32 and higher versions IBM WebSphere 8.5x
<b>Development Platform</b>	Java

### Memory Allocation to Web Server

As high as possible based on physical RAM of the server.

**E.g.** If the server has a 16 GB RAM, the web server needs to be allocated a minimum of 50% of the RAM to begin with i.e. 8 GB minimum. The higher the memory allocation, the better for the functioning of the application.

An example of the recommended Memory allocation to Tomcat would look as follows:

Physical RAM on Server	Allocation to Tomcat
16 GB	➤ 8 – 12 GB
32 GB	➤ 16 – 28 GB
64 GB	➤ 48 GB

### Recommended Configuration for Enterprise deployments:

**Note:** For good performance, we recommend about a minimum of 0.5 GB space per user on the application server. If you have 30 users simultaneously logging in, then the application server would need to have a minimum of 15 GB ( $30 \times 0.5 = 15$ ) free RAM space allocated to it. This is not the RAM of the server machine. It is the physical RAM allocated to the application server itself.

**Database Server: Dual Core or higher.** The software requires a dedicated schema/database (Oracle or SQL Server) with a minimum of 50GB tablespace allocated to it and exponentially increase as usage increases

**Database Server Specs:**

<b>Type of Server</b>	Dedicated Standalone server
<b>Processor</b>	64 Bit
<b>Cores</b>	4- 8 cores minimum
<b>RAM</b>	16 - 32 GB
<b>Hard Drive</b>	250 – 500 GB
<b>Tablespace</b>	Min 50 GB

**End-user Machines:** Minimum i3 processor or higher, min 8 GB RAM.

**NOTE:** The CPU should have minimum 1GB RAM free space while accessing AMM application via web browser. e.g. If you have a 4GB laptop and any application is occupying 100%CPU space, then AMM web pages will not load until some physical memory is freed up.

**Installing the erwin MM & DG software**

Install the software in 5 easy steps

**STEP 1:**

Install Java (JRE 8x)

**STEP 2:**

Install Apache Tomcat 8x

**STEP 3:**

Deploy **erwinDG.war** file on Tomcat

**STEP 4:**

Configure the “database.properties” file to connect to the backend Database repository

**NOTE\*\*:** Create the backend repository in SQL SERVER or ORACLE databases and provide these connectivity parameters in the “database.properties” file.

**STEP 5:**

Access the erwin MM & DG Login screen.

## Install Java (JRE)

1. Go into the JRE folder of the installation software and double click the java executable file
2. Finish the Java installation process

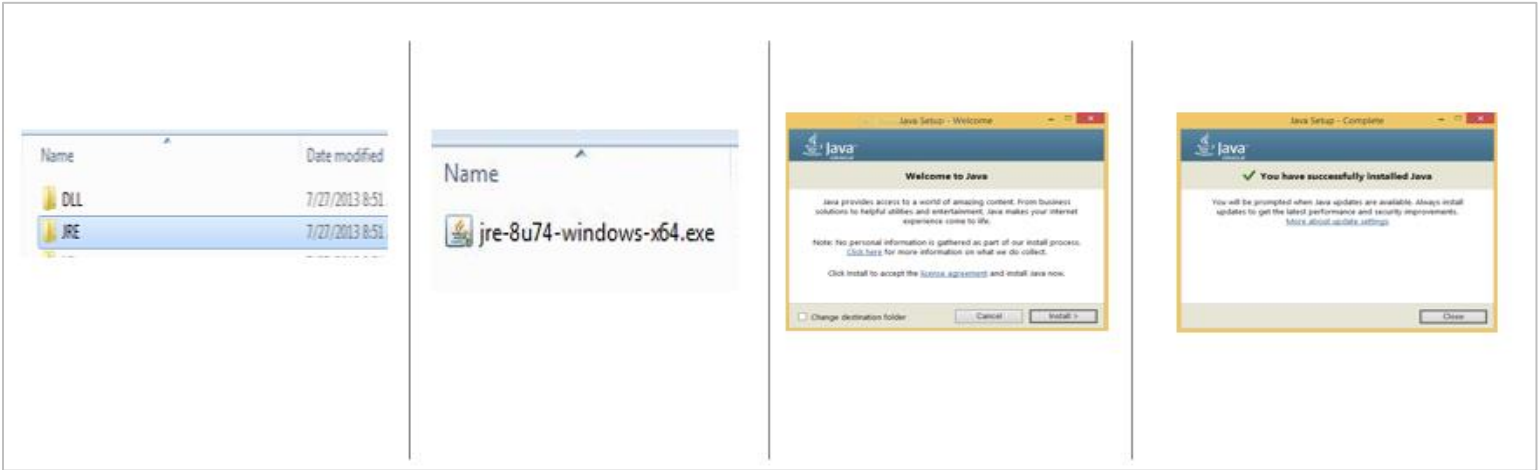

## Installing Tomcat

1. To Start Installation Double click on \Tomcat\apache-tomcat-8.0.39.exe. You will see the welcome screen. Click on the Next button to continue the installation process.
2. Choose the port number on which you want to run the tomcat server. Tomcat uses 8080 as its port by default (you can provide any other port number if 8080 is already being used)
3. Enter Admin User ID and password for Tomcat (default: admin/admin)

On the Java Virtual Machine selection window, select the path to the JRE 8 folder

**Note\*\*:** If there is more than one version of JRE installed, Ensure Tomcat is being mapped to the JRE8 version previously installed.

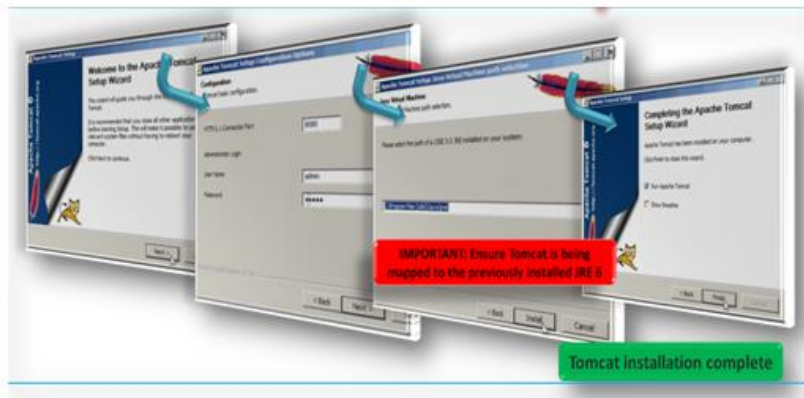
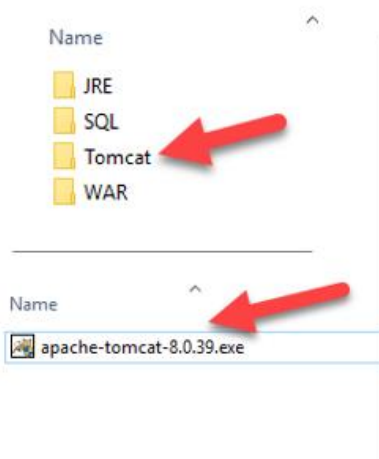

After successful installation, a shortcut icon to start the tomcat server appears in the icon tray of the task bar as shown below. Double clicking the icon, displays the window of Apache Manager for Tomcat. It might show the “Startup type” as manual (if you change default installation Location)

## Configuring Tomcat Memory settings for optimum performance

After installing tomcat, modify the tomcat memory settings as described below to achieve optimum performance.

**E.g.** If the server has a 16 GB RAM, the web server needs to be allocated a minimum of 50% of the RAM to begin with i.e. 8 GB minimum. The higher the memory allocation, the better for the functioning of the application.

### Memory Settings:

1. If you are using the normal tomcat installation and Tomcat manager then set the memory related values as shown in the Tomcat → Java → Java Options window

Copy the 2 lines in blue below and paste these 2 lines at the end of the existing lines in the Java Options window.

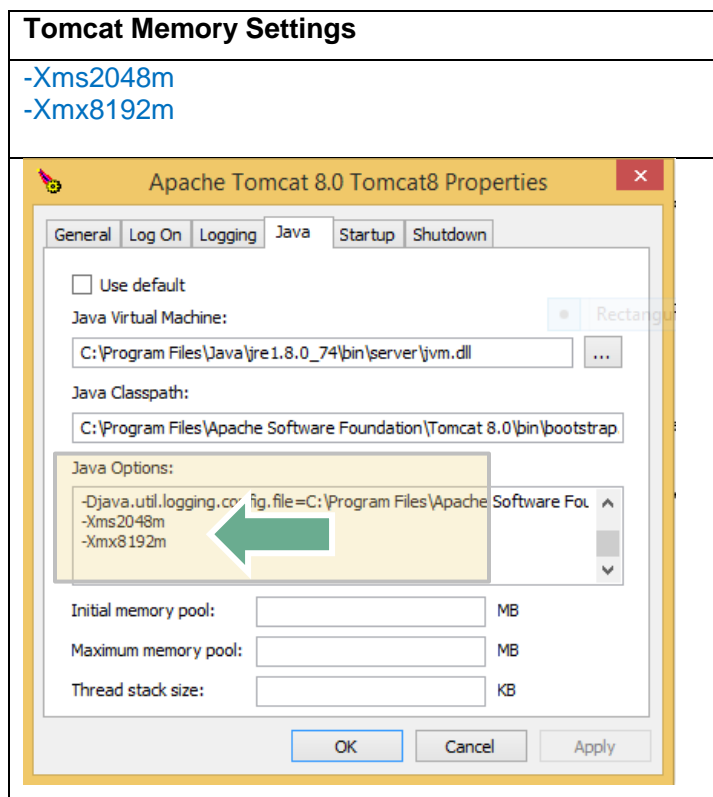

**\*\*IMPORTANT NOTE\*\*:** Ensure that the “Initial memory pool” & “Maximum memory pool” values are empty. If values exist in these 2 fields, delete the values i.e. set to empty and click the “Apply” button

2. If using an alternate Tomcat zip installation (startup.bat)

Add the following line to the **catalina.bat** (Windows) or **catalina.sh** (Unix) file as the first line in the file.

catalina.bat:

=====

```
set CATALINA_OPTS=%CATALINA_OPTS% -Xms2048m -Xmx16384m
```

catalina.sh

=====

```
CATALINA_OPTS="$CATALINA_OPTS -Xms2048m -Xmx16384m"
```

## Create Dedicated Database/Schema for the application (on SQL Server or Oracle)

### Create Database in SQL SERVER Database

The following steps are for a **SQL SERVER** database.

1. Create a new Database/Schema for erwin MM & DG e.g. “**erwinMMDG**”.
2. From the SQL folder of the installation software, run the “erwinMMDG\_SqlServer.sql” file against the newly created SQL Server Database.
3. The required database tables for the software are created in the SQL Server database.

#### **\*\*IMPORTANT NOTE\*\*:**

A dedicated database needs to be created in SQL Server for the software and the DDL needs to be executed against this dedicated database. **The DDL should not be executed against the MASTER schema.**

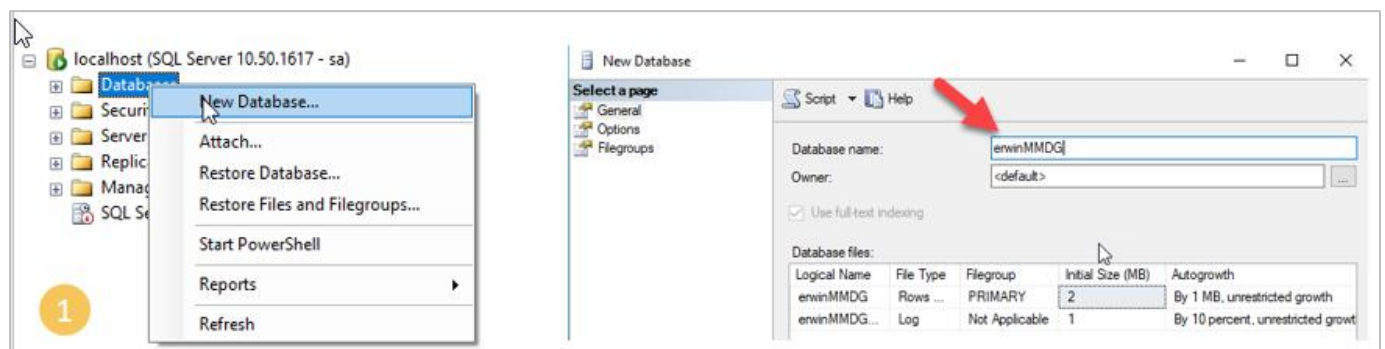

Name

erwinMMDG\_Oracle.sql

erwinMMDG\_SqlServer.sql

2

```

IF NOT EXISTS (SELECT *
FROM SYSOBJECTS
WHERE ID = OBJECT_ID(N'QA_STATUS_CODE')
AND TYPE = 'U')
BEGIN
EXECUTE ('CREATE TABLE QA_STATUS_CODE ( QA_STATUS_DESC TEXT NUL
END
GO

IF NOT EXISTS (SELECT *
FROM SYSOBJECTS
WHERE ID = OBJECT_ID(N'MAPPING_SPECIFICATION')
AND TYPE = 'U')
BEGIN
EXECUTE ('CREATE TABLE MAPPING_SPECIFICATION ( PROJ_ID
END
GO
    
```

3

- erwinMMDG
  - Database Diagrams
  - Tables
    - System Tables
    - dbo.ADS\_ASSOCIATIONS
    - dbo.ADS\_FORM
    - dbo.ADS\_KEY\_VALUE
    - dbo.ADS\_KEY\_VALUE\_OBJECTS
    - dbo.ADS\_MM\_VERSION
    - dbo.ADS\_MODULES
    - dbo.ADS\_OBJECT\_CODESETS
    - dbo.ADS\_OBJECT\_TO\_OBJECT\_SCOPE
    - dbo.ADS\_PROFILES
    - dbo.ADS\_PROFILES\_DETAILS
    - dbo.ADS\_WORKFLOW
    - dbo.ADS\_WORKFLOW\_ACTION
    - dbo.ADS\_WORKFLOW\_ASGMNT\_TRIGGER
    - dbo.ADS\_WORKFLOW\_ASGN\_NODE\_CONF
    - dbo.ADS\_WORKFLOW\_ASSIGNMENT
    - dbo.ADS\_WORKFLOW\_FOLDER
    - dbo.ADS\_WORKFLOW\_NODE
    - dbo.ADS\_WORKFLOW\_NODE\_CONF

## Create a dedicated DB User Account for AMM

1. Create a new Database login role for the erwinDGMM Database (e.g. create a new DB role as “erwinMMDGUser” for the previously created database “erwinMMDG”).
2. Ensure that you select the “SQL Server Authentication” mode for the new login role

**Note\*\*:** Windows Authentication mode support is not available at this point of time.

3. Grant the new login the following roles.

- Public
- db\_owner
- data\_reader
- data\_writer

Map	Database	User	Default Schema
<input type="checkbox"/>			
<input checked="" type="checkbox"/>	erwinMMDG	erwinMMDGUser	
<input type="checkbox"/>			
<input type="checkbox"/>			

Database role membership for: erwinMMDG	
<input type="checkbox"/>	db_accessadmin
<input type="checkbox"/>	db_backupoperator
<input checked="" type="checkbox"/>	db_datareader
<input checked="" type="checkbox"/>	db_datawriter
<input type="checkbox"/>	db_dtsadmin
<input type="checkbox"/>	db_denydatareader
<input type="checkbox"/>	db_denydatawriter
<input checked="" type="checkbox"/>	db_owner
<input type="checkbox"/>	db_securityadmin
<input checked="" type="checkbox"/>	public

## Create Schema in Oracle Database

1. Create a new Database/Schema for the application in the Oracle database e.g. “erwinMMDG”
2. Provide the following privileges to the “erwinMMDG” user/schema
  - Resource
  - Connect
  - Create a View privileges
3. From the SQL folder of the installation software, run the “erwinMMDG\_Oracle.sql” file against the newly created Oracle Schema
4. The required database tables for the software are created in the Oracle schema.

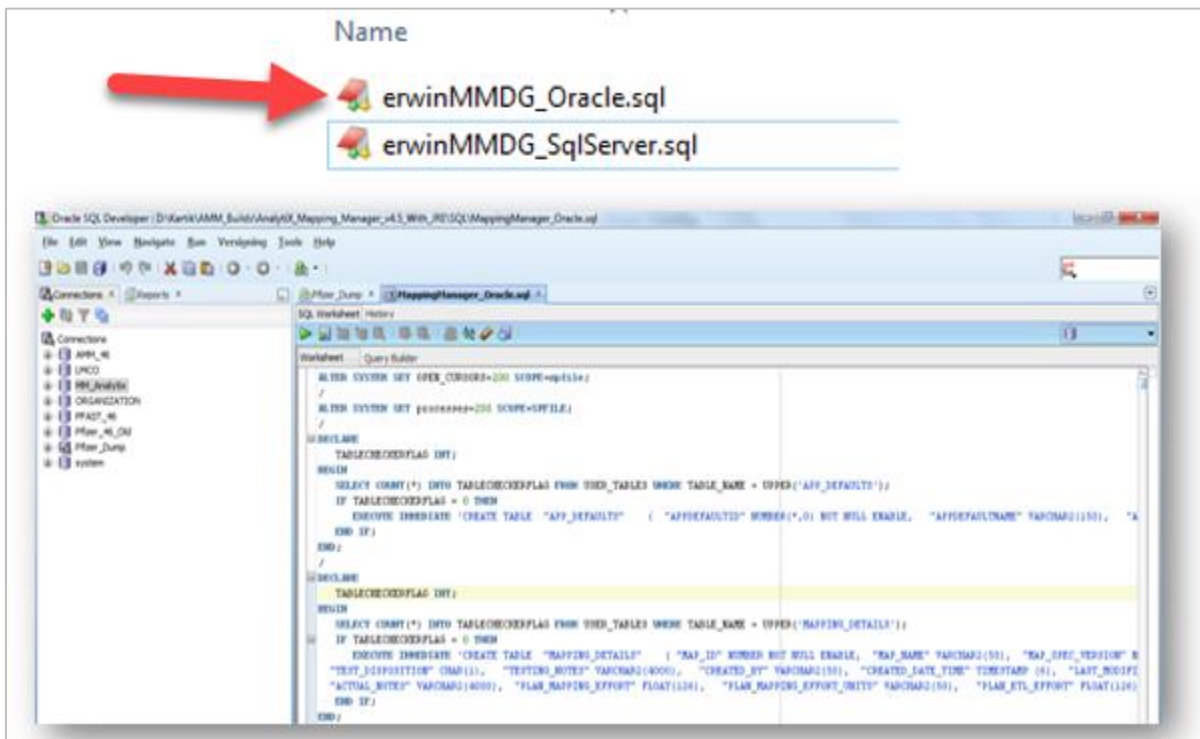

**\*\*IMPORTANT NOTE\*\*:**

A dedicated schema needs to be created in Oracle for AMM and the DDL needs to be executed against this dedicated schema. **The DDL should not be executed against SYS or SYSTEM schemas.**

## Deploying the erwin MM & DG on Tomcat

1. Go into the WAR folder of the installation
2. Copy the “erwinMMDG.war” file
3. Go into the webapps folder of Tomcat directory and paste the “erwinMMDG.war” file into this webapps folder
4. Wait a few minutes (2-3 min). You will see a newly created “erwinMMDG” folder

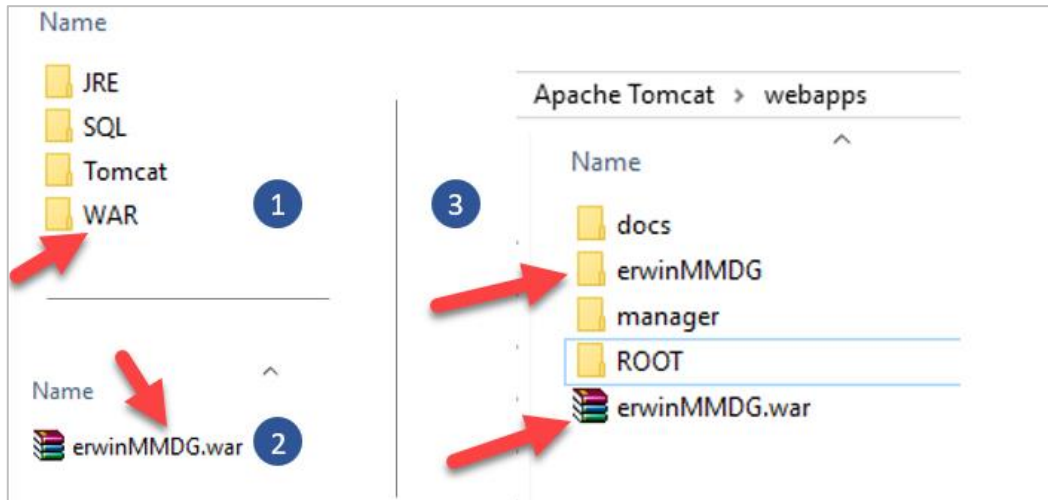

5. Go into the erwinMMDG/WEB-INF/Database folder to configure the “**database.properties**” file
6. Provide the required parameters to connect to the SQL Server/ORACLE database
7. Set **PasswordEncrypted=false** and Restart the Tomcat server

**IMPORTANT\*\*:** Restart the Tomcat server after updating the “database.properties” file

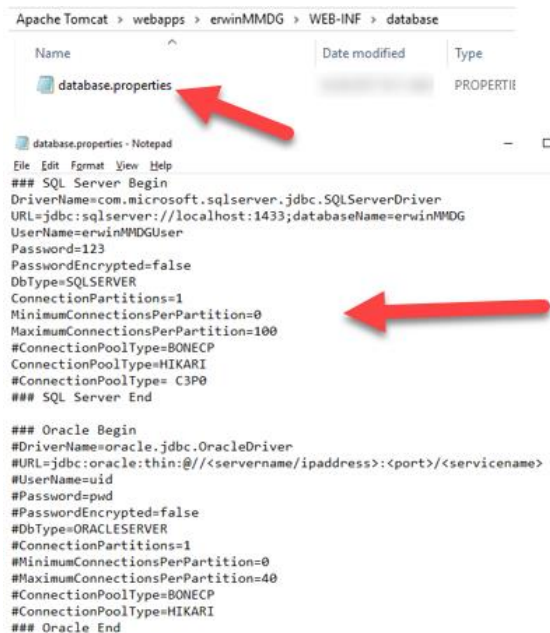

## Configuring the “database.properties” file for SQL Server Database

Uncomment the SQL Server section by removing the # at the beginning of each line (between SQL SERVER BEGIN and SQL SERVER END section)

Enter the following parameters

- SERVER NAME
- PORT# (default 1433)
- Database Name
- User Name
- Password
- PasswordEncrypted = false

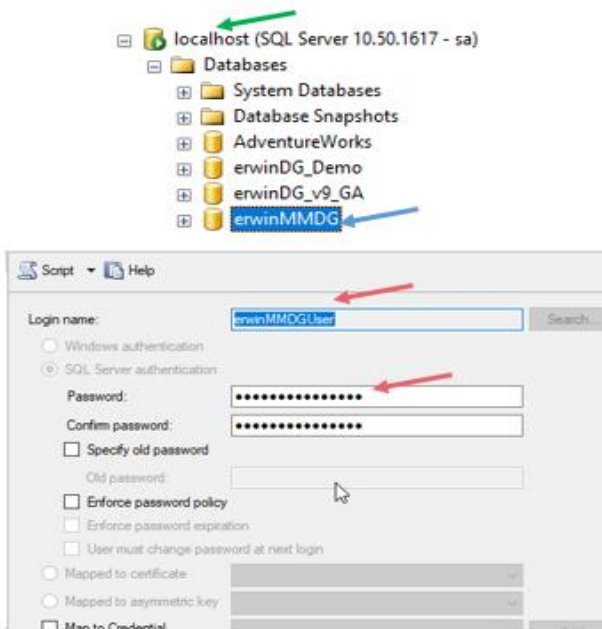

SQL Server

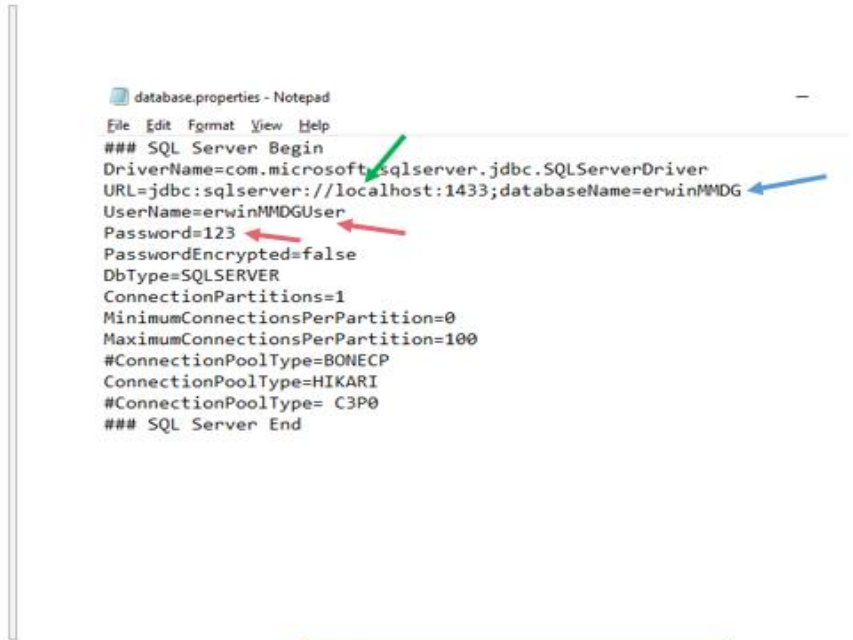

erwin MM & DG Connection Params

## Configuring the “database.properties” file for Oracle Database

Uncomment the ORACLE section by removing the # at the beginning of each line (between ORACLE BEGIN and ORACLE END section)

Enter the following parameters

- SERVER NAME
- PORT# (default 1521)
- Database Name
- User Name
- Password
- PassEncrypted = false

Sample screenshot of Parameters is shown below.

Connection Name: erwinDGMM  
Username: erwinUser  
Password: \*\*\*  
 Save Password

**Oracle**

Connection Type: Basic Role: default

Hostname: localhost  
Port: 1521  
 SID: xe  
 Service name

OS Authentication  Kerberos Authentication  Proxy Connection

Save Clear Test Connect Cancel

Oracle

```
### Oracle Begin  
DriverName=oracle.jdbc.OracleDriver  
URL=jdbc:oracle:thin:@//oracleserv:1521/xe  
UserName=erwinMMDGUser  
Password=123  
PasswordEncrypted=false  
DbType=ORACLESERVER  
ConnectionPartitions=1  
MinimumConnectionsPerPartition=0  
MaximumConnectionsPerPartition=40  
ConnectionPoolType=BONECP  
ConnectionPoolType=HIKARI  
### Oracle End
```

erwin MM & DG Connection Params

## Access the erwin MM & DG Login Screen

1. Open a web browser
2. Type the URL [http://IP\\_ADDRESS:Port#/erwinMMDG/](http://IP_ADDRESS:Port#/erwinMMDG/)  
**IP\_ADDRESS** = IP Address or Physical Name of Server where tomcat is running  
**Port#:** Port Number on which Tomcat is configured
3. You will now see the login screen.
4. Enter the User Name as “**Administrator**” and Password as “**Administrator**” and login to the application.

**Note\*\*:** Both User Name and Password are case sensitive

**How to activate the software:**

Once you have a valid license key, go back to the login screen, click the “**Activate Software**” link and paste the text from the license key file in the pop up window.

**Important Note\*\*:** Once the product is successfully configured, please reach out to [sales contact](#) for a valid license key.

## Configuring erwin MM & DG with LDAP/Active Directory user login

erwin MM & DG can be configured to use LDAP/Active Directory by enabling the LDAP properties in the “database.properties” file.

Below is a depiction of typical LDAP instance and connectivity setup in the “database.properties” file for erwin DG & MM

### PREREQUISITES:-

- It is necessary to create an Organizational Unit as ‘AMMRoles’ in Active Directory and create the same role names available in Mapping Manager.
- To create an Administrator role, a separate Group has to be created in Active Directory, and the role name can be anything except “Administrator”. (Reason: Administrator is the Global Group available in Active Directory). The Administrator Group name can thus be mapped in “database.properties” file as below.

E.g. **LDAPAdminGroupName=AMMAdministrator**

**Note:** \*\*\*Except the ‘Administrator’ role which can be created as required (and provided as a dynamic parameter in LDAP configuration) all other role names in the LDAP space should exactly match the role names defined in the erwin MM & DG product.

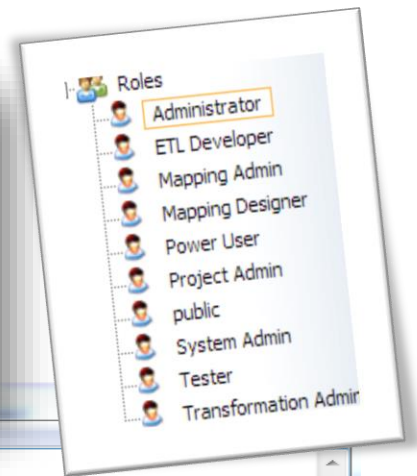
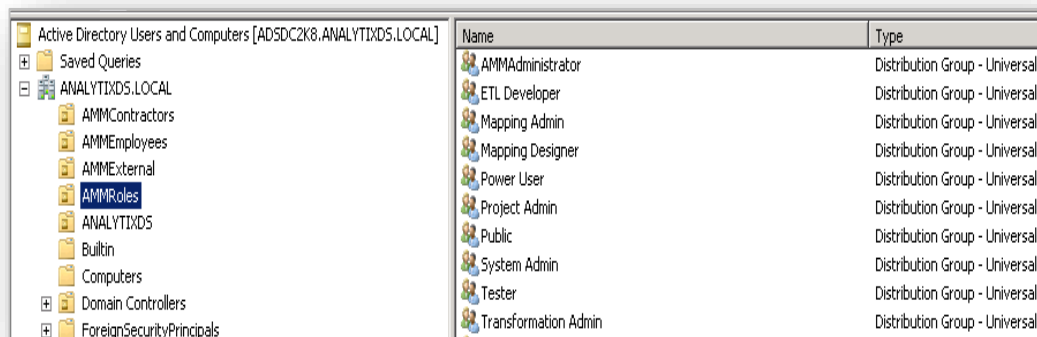

```

File Edit Format View Help
#Start LDAP Properties #uid,sAMAccountName,cn
IsLDAPEnabled=false
LDAPLoginAttribute=sAMAccountName
LDAPServerUrl=ldap://<ldapserver/ipaddress>:389/DC=ANALYTIXDS,DC=LOCAL
LDAPUserDN=CN=ammuser,OU=AMMEmployees,DC=ANALYTIXDS,DC=LOCAL
LDAPServerPassword=<ldappwd>
LDAPSearchBase=DC=ANALYTIXDS,DC=LOCAL
LDAPBindUser=<binduser>
LDAPBindServerUrl=ldap://<ldapserver/ip>:389
SearchBase=
SearchFilter=(sAMAccountName={0})
GroupRoleAttribute=cn
ConstructorArg=OU=AMMRoles
LDAPAdminGroupName=AMMAdministrator
## END LDAP Properties
  
```

### LDAP CONFIGURATION PARAMETERS

<b>IsLDAPEnabled</b>	Enter this as <b>true</b>
<b>LDAPLoginAttribute</b>	Enter the login attribute name used for the bind to the LDAP database. This can be any of the < <b>#uid</b> (or) <b>sAMAccountName</b> (or) <b>cn</b> > as setup.

	e.g., <b>LDAPLoginAttribute=sAMAccountName</b>
<b>LDAPServerUrl</b>	Enter the fully qualified name (URL) of the LDAP Server IP address along with the port and domain controller details.  e.g., <b>LDAPServerUrl= ldap://192.168.1.10:389/DC=ANALYTIXDS,DC=LOCAL</b>
<b>LDAPUserDN</b>	Enter the LDAP bind user with fully qualified distinguished name. You can add any user DN with the privilege to search LDAP/Active Directory.  e.g., in the below case ammuser is the bind user <b>LDAPUserDN=CN=ammuser,OU=AMMEmployees,DC=ANALYTIXDS,DC=LOCAL</b>
<b>LDAPServerPassword</b>	Enter the password associated with the LDAP Server
<b>LDAPSearchBase</b>	The standard format is <b>dc=first part of distinguished server name, dc=any part of the distinguished server name that appears after the dot.</b>  You set a search base to put limits on the authentication server directories. Enter the fully qualified search base details  e.g., <b>LDAPSearchBase=DC=ANALYTIXDS,DC=LOCAL</b>
<b>LDAPBindUser</b>	Enter only the Bind User Name  e.g., <b>LDAPBindUser =ammuser</b>
<b>LDAPBindServerUrl</b>	Enter the LDAP Server URL  e.g., <b>LDAPBindServerUrl=ldap://192.168.1.10:389</b>
<b>SearchBase</b>	<Optional> Enter an OU to put limits on the authentication server directories.  e.g., <b>SearchBase=OU= AMMEmployees</b>
<b>SearchFilter</b>	Enter the same Login Attribute type used to get user details  e.g., <b>SearchFilter=(sAMAccountName={0})</b>
<b>GroupRoleAttribute</b>	This attribute holds user group information on the LDAP server. Here it is the identifier to search the association between the user and the AMM role.  e.g., <b>GroupRoleAttribute=cn</b>
<b>ConstructorArg</b>	Specify the path where the AMM roles are created  e.g., <b>ConstructorArg=OU=AMMRoles</b>
<b>LDAPAdminGroupName</b>	Specify the AMM Admin role name  e.g., <b>LDAPAdminGroupName=AMMAdministrator</b>

## Troubleshooting Tips

### 1. Cannot access the login screen?

Trying to access the URL [http://IP\\_ADDRESS:Port#/erwinMMDG/](http://IP_ADDRESS:Port#/erwinMMDG/) in your web browser and get a “404 Page Not Found” or a “black screen” error?

If you get the above error,

1. **The application is not able to establish a connection to the backend Database (SQL SERVER or Oracle) repository.**

**Cause 1:** Incorrect parameters in the “database.properties” file.

**Solution:** Check the connectivity parameters “database.properties” file in the tomcat/webapps/erwinMMDG/WEB-INF/database folder to ensure the connectivity parameters are correctly listed. [Click here](#) to view the Configuration options for Oracle and SQL Server dbs

**Cause 2:** Database port is blocked by firewall.

**Solution:** The port numbers being used for SQL Server or Oracle Databases need to be open and made available for access by the MM & DGapplication. Check the port# listed in the “database.properties” file and ensure the port# being used is open. E.g. SQL SERVER typically uses port# 1433. Ensure TCP/IP is enabled on your SQL SERVER database in order for the MM & DGapplication to successfully establish a connection.

2. **The application did not deploy properly**

**Cause 1:** Incomplete deployment by the web server

**Solution:** Sometimes, incomplete deployment of MappingManager.war file results in the application not being available for access. To ensure that the application is properly deployed, go into the tomcat/webapps/erwinMMDG/WEB-INF/ folder and confirm if a “web.xml” file is visible. If yes, the application is deployed correctly.

If not, execute the following steps to re-deploy the application

1. Stop tomcat
2. Go into the tomcat/webapps/ folder and delete the MappingManager.war and MappingManager folder
3. Go into the tomcat/work/catalina/localhost folder and delete the MappingManager folder
4. Start Tomcat

5. Follow steps from installation guide to deploy the MappingManager.war file. [Click Here](#) to view deployment instructions

If the errors still persist, go into the tomcat/logs folder and zip all the log files into a compressed folder and send them to [dgsupport@erwin.com](mailto:dgsupport@erwin.com) and we will get in touch with you to help you with the installation process.